



USER'S MANUAL FOR ELD

info@tteld.com

833-888-8353

799 N Court Street, Suite 7 Medina OH 44256

Application guide

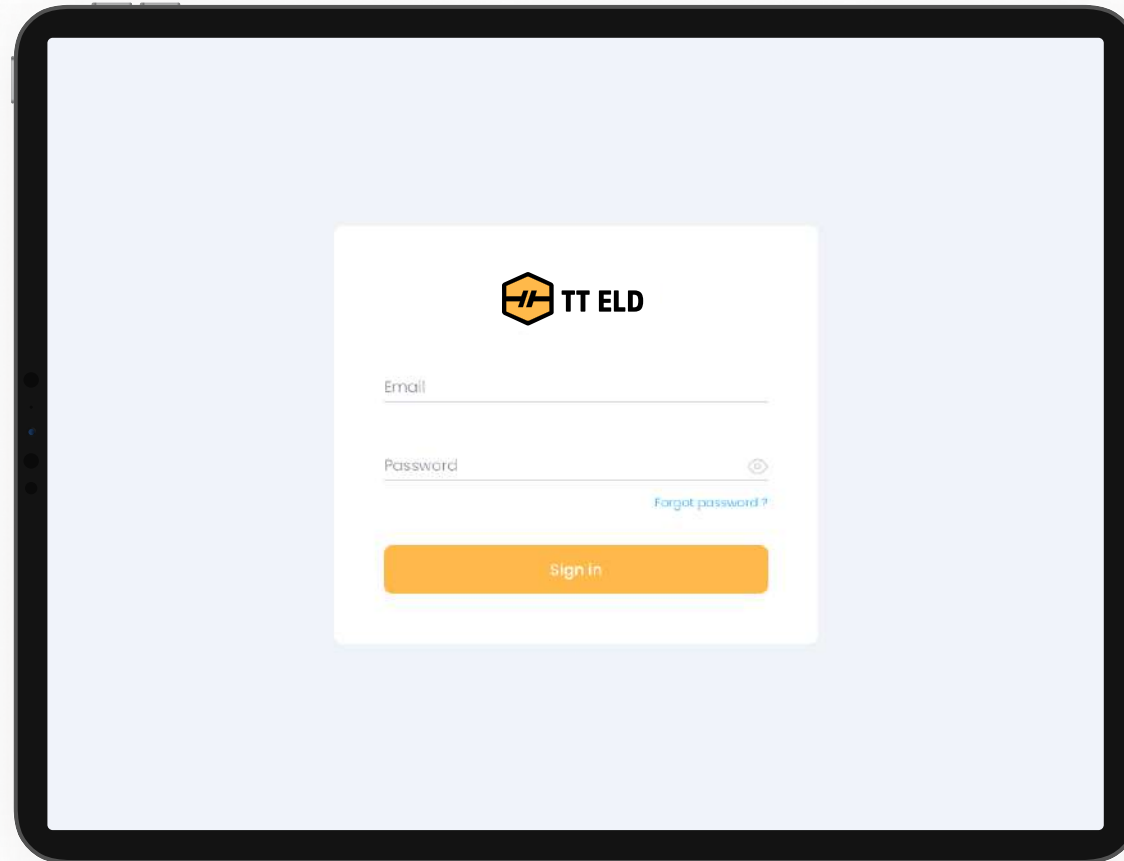

Log into application using your User Name and Password (picture 4). If you do not have TT ELD account, please contact your fleet manager.

Application guide

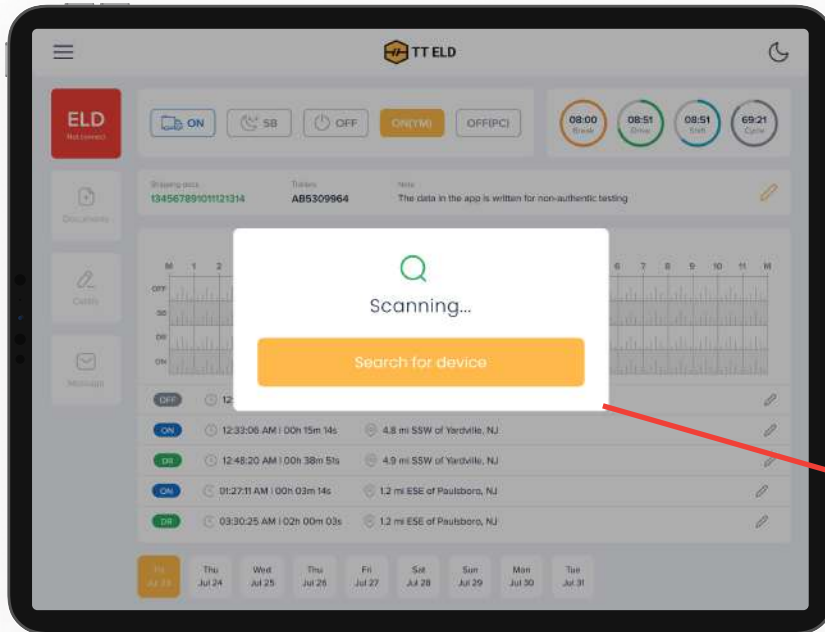

1. Your cellular device will automatically scan ELD

2. Driver should choose ELD

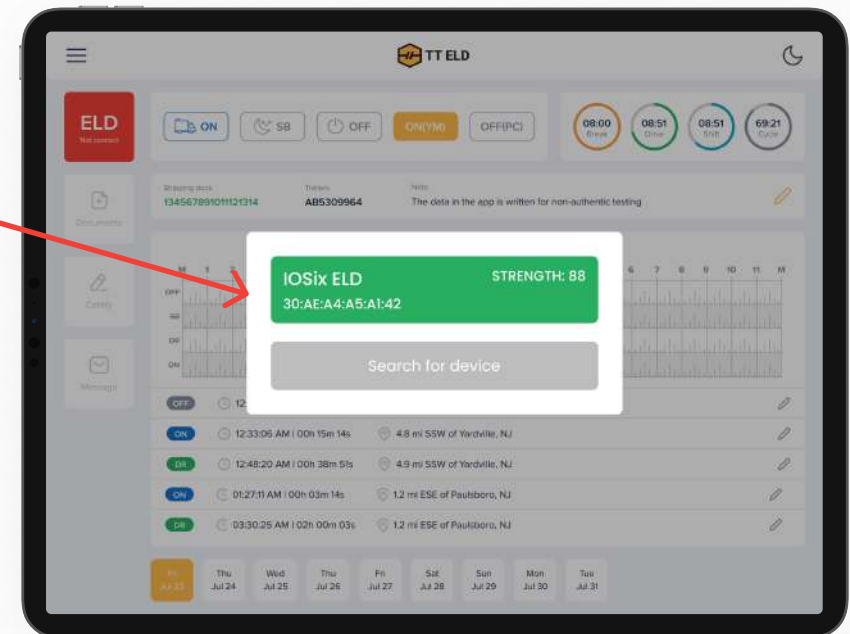

Application guide

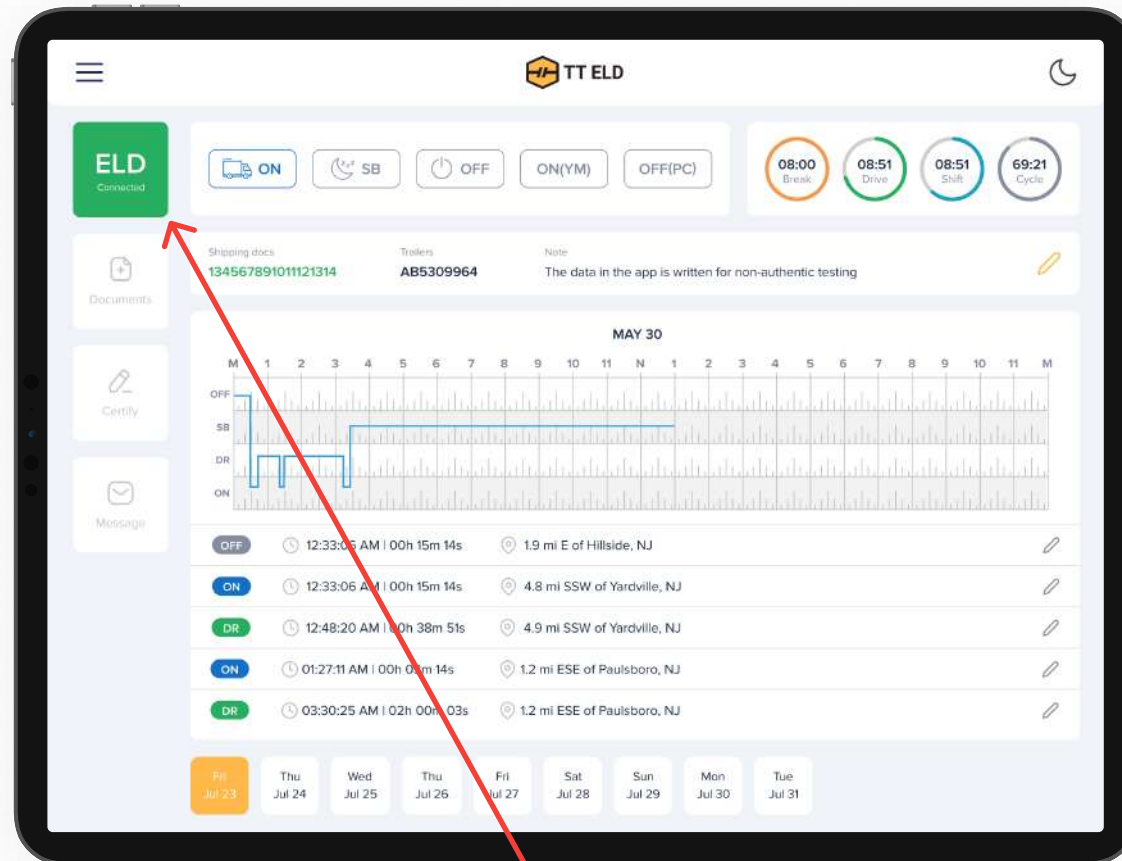

If the ELD is connected to vehicle driver can see green icon on top right side of dashboard.

Using TT ELD on the road

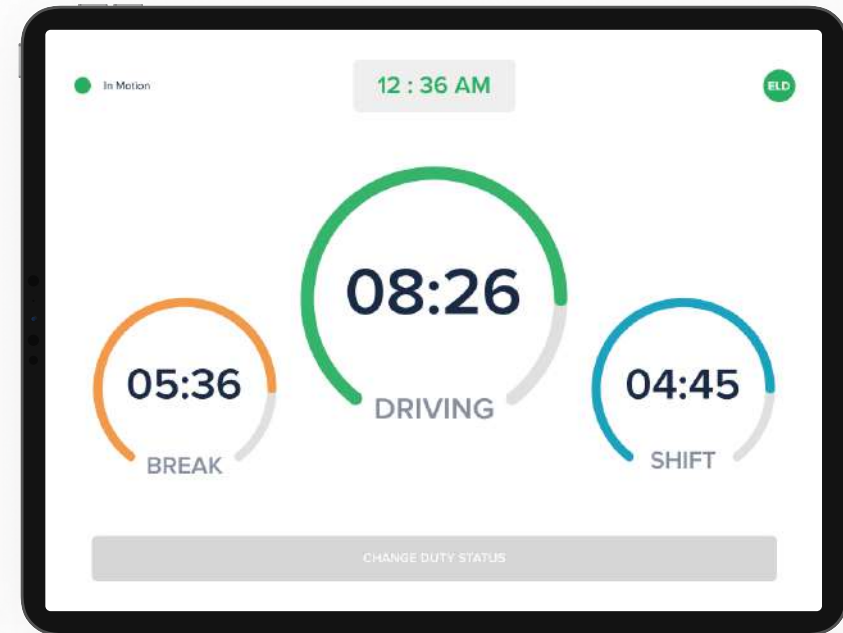
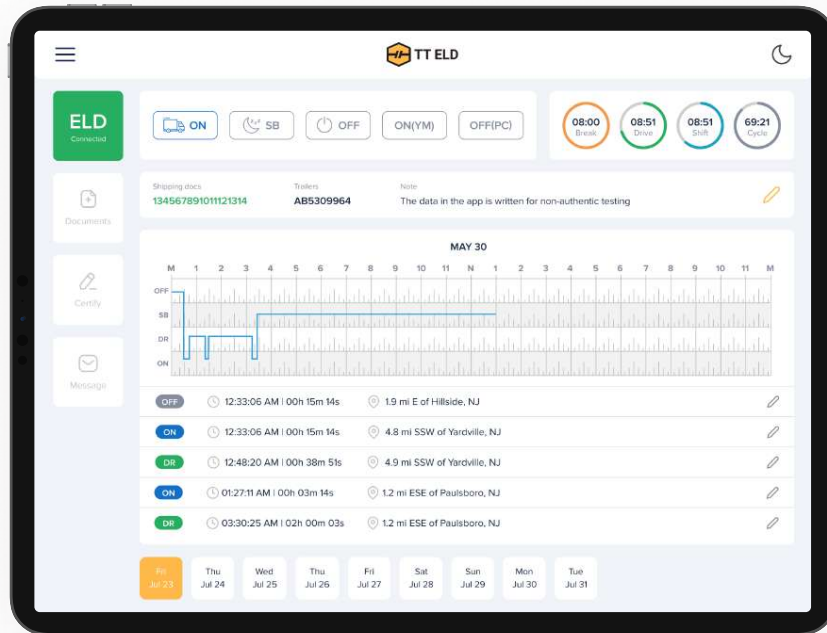

Once you have connected your mobile device to TT ELD, your driving time automatically recorded. When your vehicle begins moving, your duty status will automatically be set to “Driving”. At 5 mph (or more) the vehicle is considered to “Drive” and “On Duty”

Using TT ELD on the road

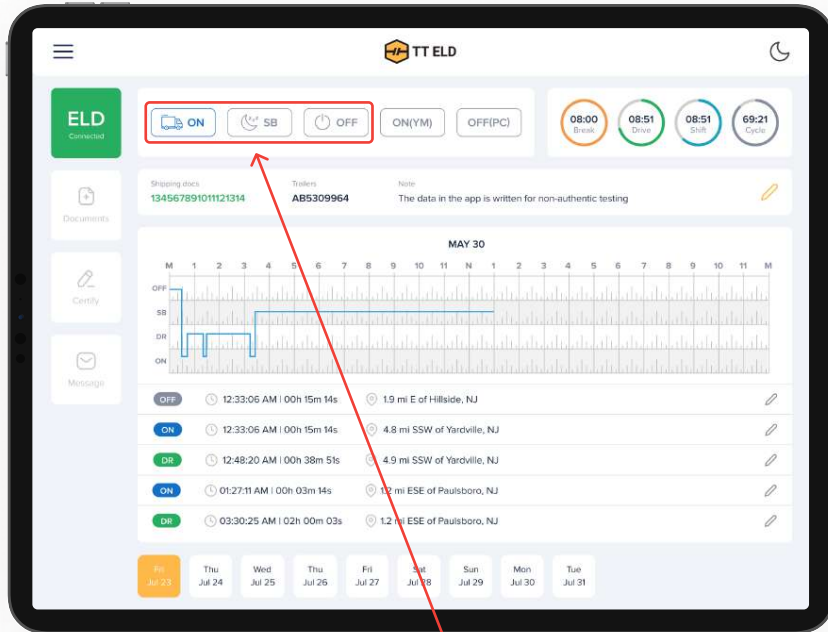

1. From the statuses in the main window, select "Off Duty", "Sleeper", "On Duty" depending on your situation.

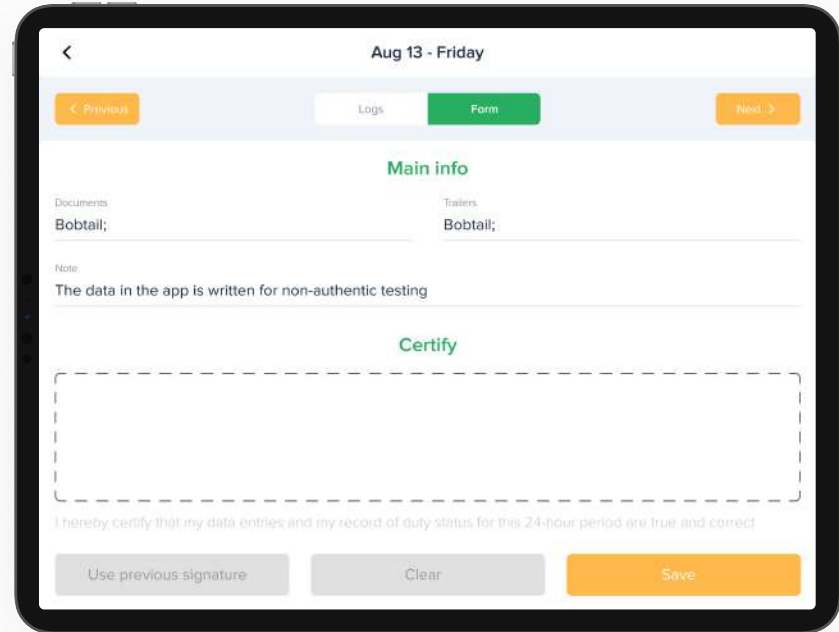

2. Fill out location field and put remarks, such as "Pre-trip inspection" or "Coffee break" (if the location field is left empty, it will be automatically set)

Officer Inspection

It's easy to provide on officer with your driving information

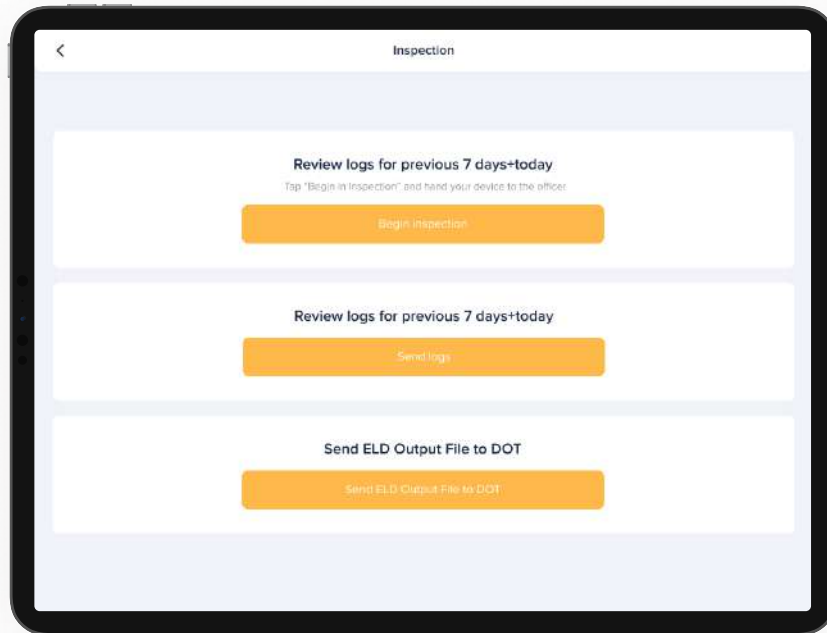

Tap “Menu” bar icon on the top left corner and select “INSPECTIONS”

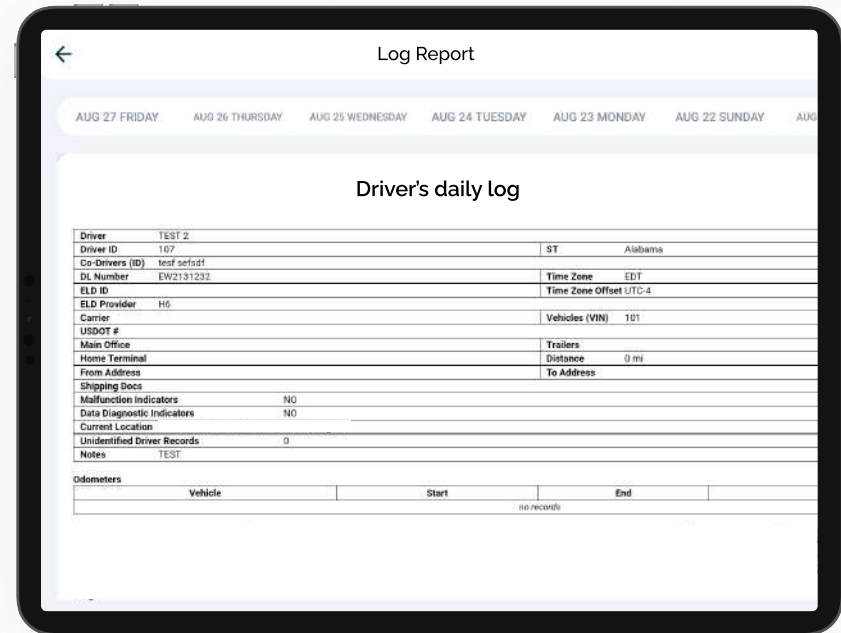

Tap “Begin inspection” and show your electronic logbook 8 day summary to the officer

Transfer ELD records to authorized safety officer inspection

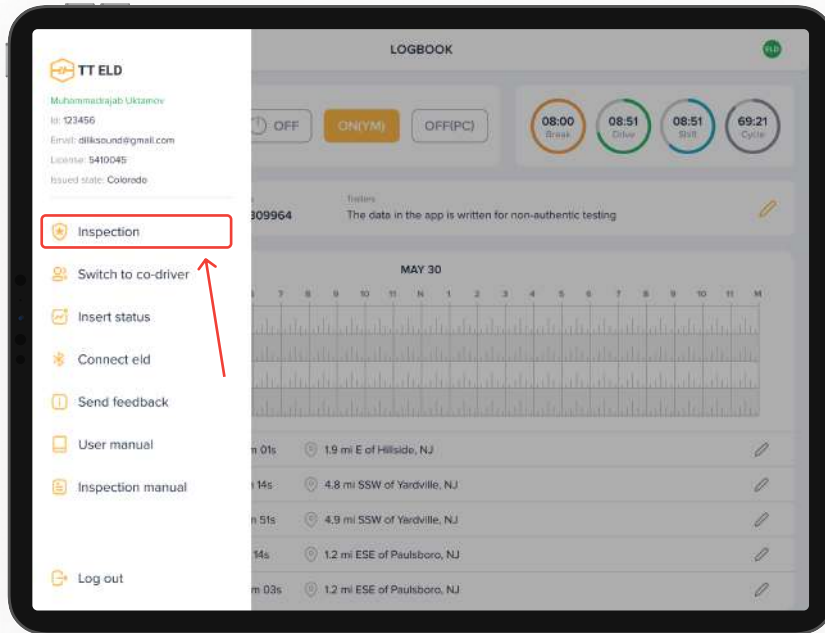

1. Tap “Menu” bar icon on the top left corner and select “INSPECTIONS”

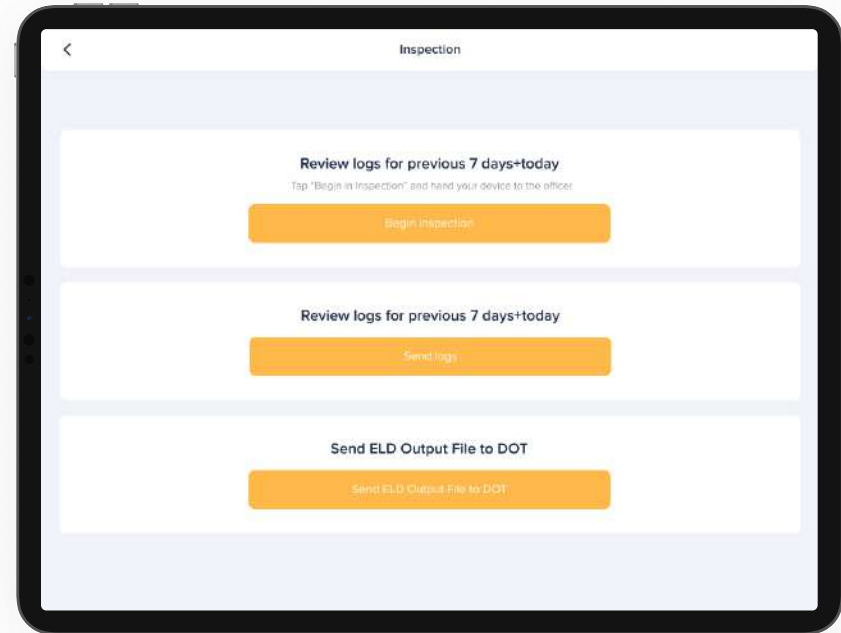

2. Tap “Send electronic logbook to DOT” and show your electronic logbook 8 day summary to the officer

Transfer ELD records to authorized safety officer inspection

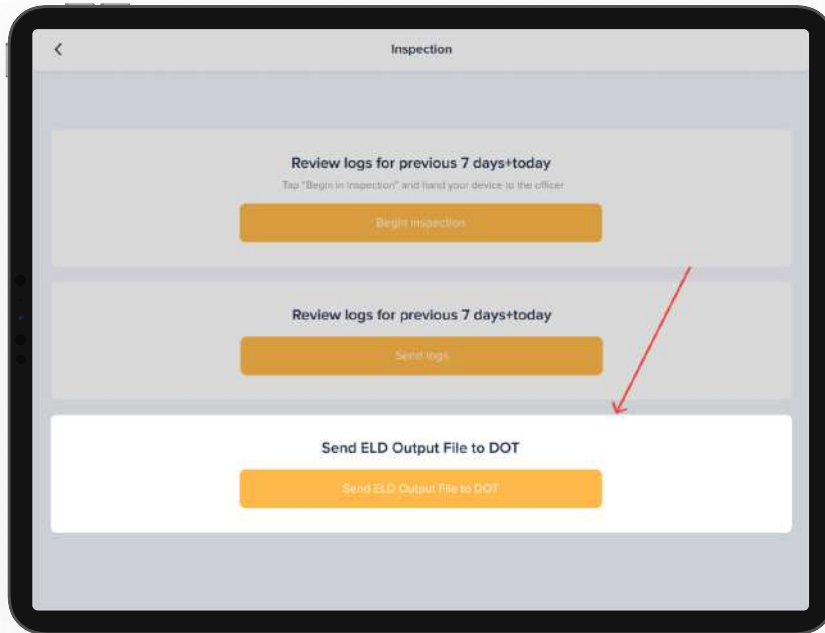

3. In the popup menu, select “Send electronic logbook to DOT”

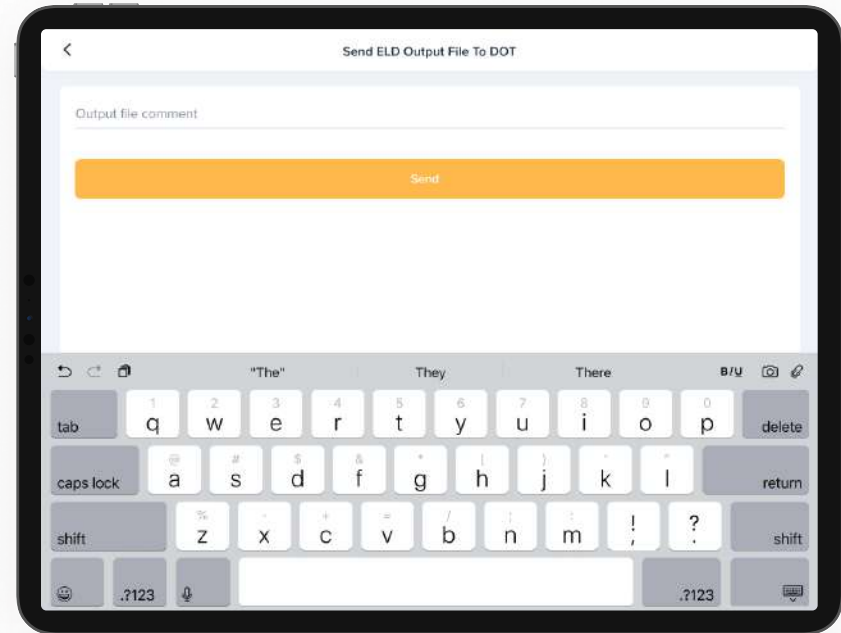

4. In next opened window, type your comment and click on the send button

ELD malfunctions

395.22 Motor carrier Responsibilities

A motor carrier must ensure that its drivers possess onboard a commercial motor vehicle and ELD information packet containing the following items: An instruction sheet for the driver describing the ELD malfunction reporting requirements and recordkeeping procedures during the ELD malfunctions.

The following instructions are in accordance with the guidelines set forth in 395-34

TT ELD will monitor and report malfunction data base on section 4.6 ELD's Self-Monitoring of Required Functions table 4:

- P** – “Power compliance” malfunction,
- E** – “Engine synchronization compliance” malfunction,
- T** – “Timing compliance” malfunction,
- L** – “Positioning compliance” malfunction,
- R** – “Data recording compliance” malfunction,
- S** – “Data transfer compliance” malfunction,
- O** – “Other” ELD detected malfunction.